

N:\PROJECTS\17590 DRAWINGS\HVAC\17590-M1.dwg

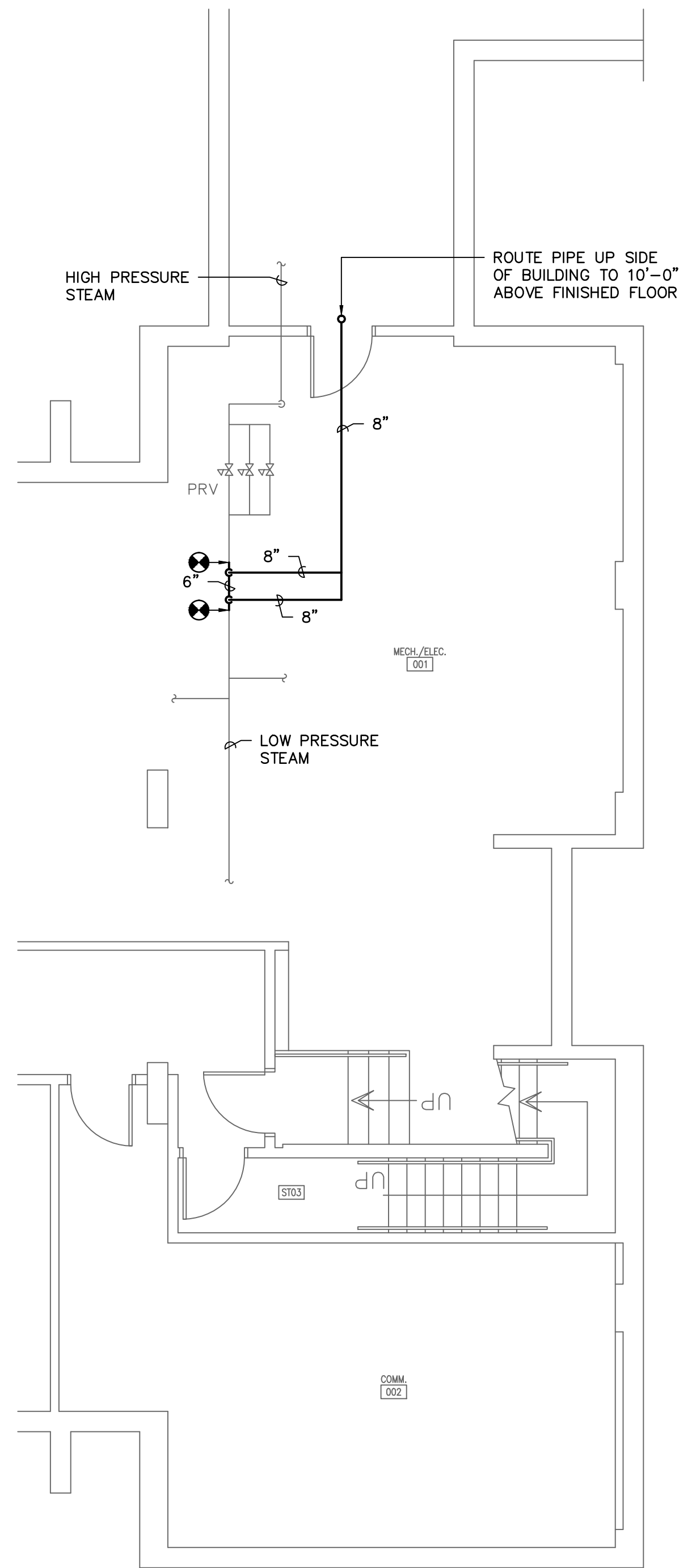

1 PARTIAL BASEMENT FLOOR PLAN
M-1 SCALE: 3/16" = 1'-0"

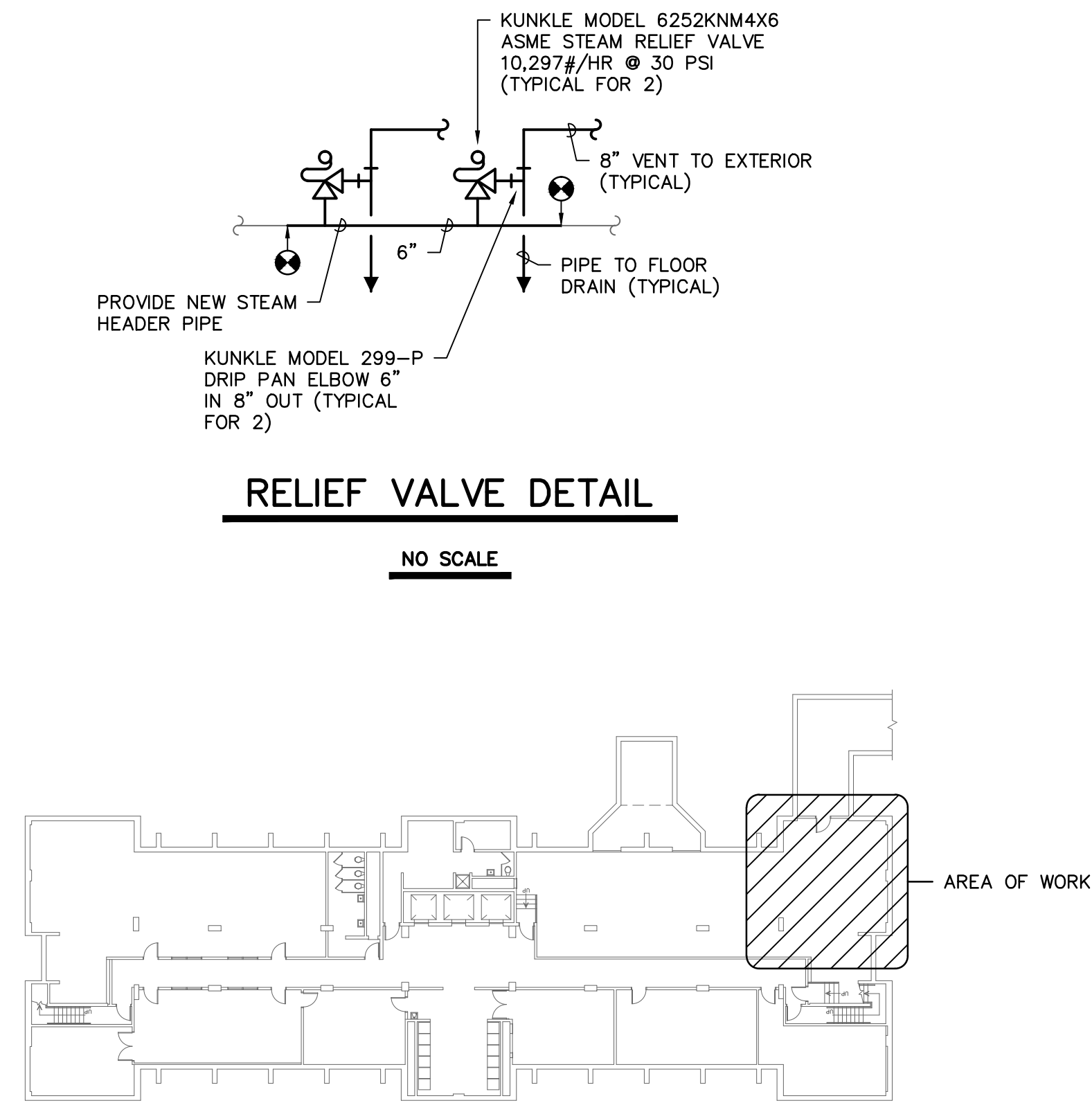

RELIEF VALVE DETAIL
NO SCALE

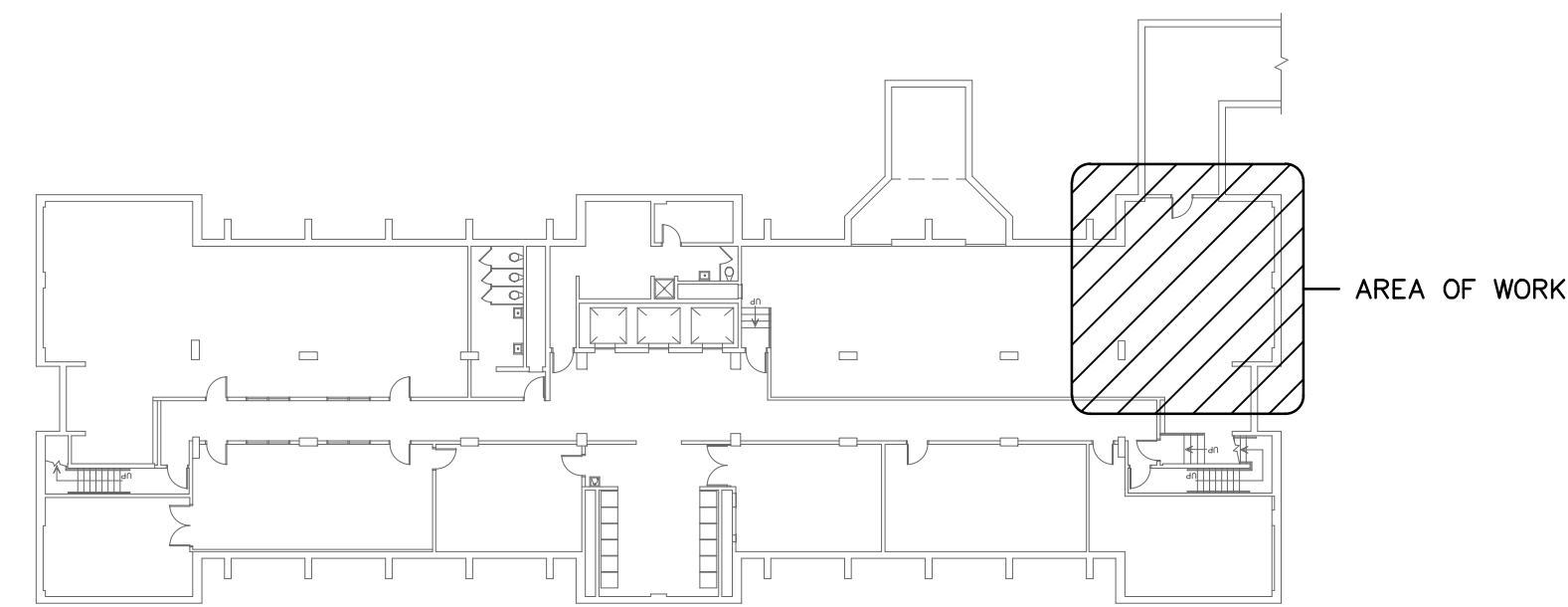

KEY PLAN - BASEMENT
NO SCALE

GENERAL NOTES

1. ALL WORK SHALL BE IN ACCORDANCE WITH THE 2015 INTERNATIONAL MECHANICAL CODE AND 2009 INTERNATIONAL ENERGY CONSERVATION CODE. ALL LOCAL CODES OR REQUIREMENTS STILL APPLY.
2. VISIT SITE PRIOR TO BIDDING. THIS CONTRACTOR SHALL DETERMINE DIFFICULTY OF INSTALLATION AND REFLECT THIS IN HIS BIDDING.
3. DO NOT SCALE DRAWINGS. THIS CONTRACTOR SHALL VERIFY ALL EXISTING ITEMS AND LOCATIONS IN THE FIELD.
4. ALL PIPING LOCATIONS SHALL BE COORDINATED WITH WORK UNDER OTHER DIVISIONS OF THE SPECIFICATIONS TO AVOID INTERFERENCE.
5. EXISTING PIPE, CONDUIT, ETC. THAT INTERFERES WITH THE ROUTING OF NEW SYSTEMS SHALL BE RELOCATED. THIS CONTRACTOR SHALL INCLUDE THE COST OF SUCH IN HIS BID UNLESS NOTED OTHERWISE.
6. WATER SYSTEMS SHALL BE DRAINED AS REQUIRED FOR INSTALLATION OF WORK. UPON COMPLETION, SYSTEM SHALL BE FILLED WITH WATER AND VENTED OF ALL AIR.
7. ALL PIPING INSULATION SHALL BE RUN CONTINUOUSLY THROUGH FLOORS, ROOFS AND PARTITIONS.
8. ALL PIPING IS SHOWN DIAGRAMMATIC. HOWEVER, THIS CONTRACTOR SHALL PROVIDE ALL REQUIRED FITTINGS, PIPING AND INSULATION FOR ALL OFFSETS AND/OR CHANGES IN ELEVATION.
9. EXTEND DRAIN LINES FROM RELIEF VALVES AND AIR VENTS TO NEAREST FLOOR DRAIN UNLESS OTHERWISE NOTED OR INDICATED.
10. ALL PIPING SHALL BE SUPPORTED IN ACCORDANCE WITH THE SPECIFICATIONS AND FURTHER SUPPORTS OR HANGERS SHALL BE PROVIDED TO PREVENT WEIGHT OF PIPING BEING PLACED ON EQUIPMENT.
11. PROVIDE FOR ACCESS TO ALL EQUIPMENT REQUIRING CLEANING OR ADJUSTMENT PER MANUFACTURER'S INSTRUCTIONS.
12. THIS CONTRACTOR SHALL PROVIDE ALL ITEMS OF MISCELLANEOUS STEEL AS REQUIRED FOR INSTALLATION OF ALL MECHANICAL ITEMS.
13. THIS CONTRACTOR SHALL BE RESPONSIBLE FOR ANY NECESSARY DISMANTLING OF EQUIPMENT TO BE REMOVED.
14. ITEMS REMOVED UNDER THIS CONTRACT SHALL BECOME THE PROPERTY OF THE CONTRACTOR AND SHALL BE DISPOSED OF PROPERLY.
15. THIS CONTRACTOR SHALL PATCH ALL WALLS AND FINISHES TO MATCH EXISTING WHERE ALL ITEMS OR EQUIPMENT ARE REMOVED.

LEGEND

SYMBOL	DESCRIPTION
	PIPE TURNS TO, AWAY
	CONNECTION POINT OF NEW TO EXISTING

**CAMPUS PLANNING
AND CONSTRUCTION**
COLUMBIA, SC 29208

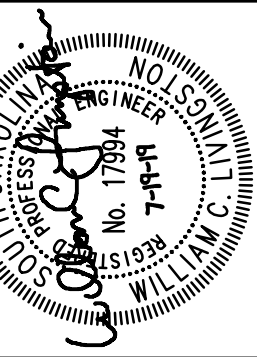

BUILDING:	DRAWING:	DATE:	DESCRIPTION:
040	FM0059941	19JUL19	
REV.			

PROJECT TITLE: **PRV REPLACEMENT
COLUMBIA HALL**
 University of South Carolina

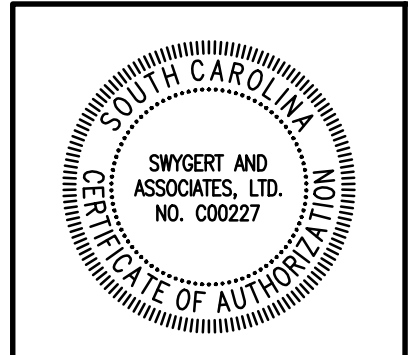

Swygert & Associates
 CONSULTING ENGINEERS
DBA Swygert & Assoc., Ltd. Telephone: (803) 791-9300
 Post Office Box 11686 Fax: (803) 791-9830
 Columbia, S.C. 29211 mail@swygert-associates.com

SHEET:
M-1
 OF 1
 SHEET IN SET:
 OF